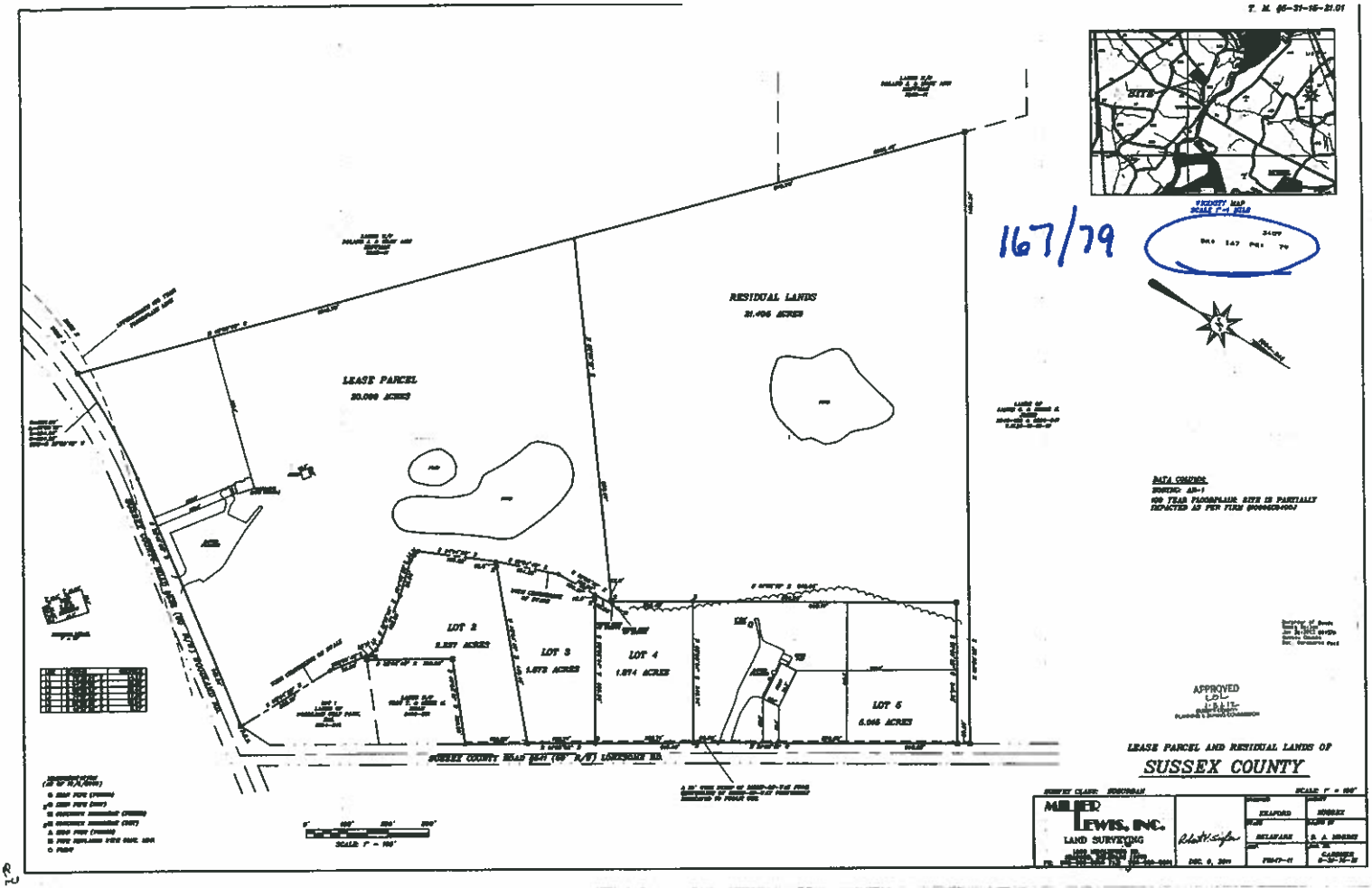T. M. (6-31-16-21.01