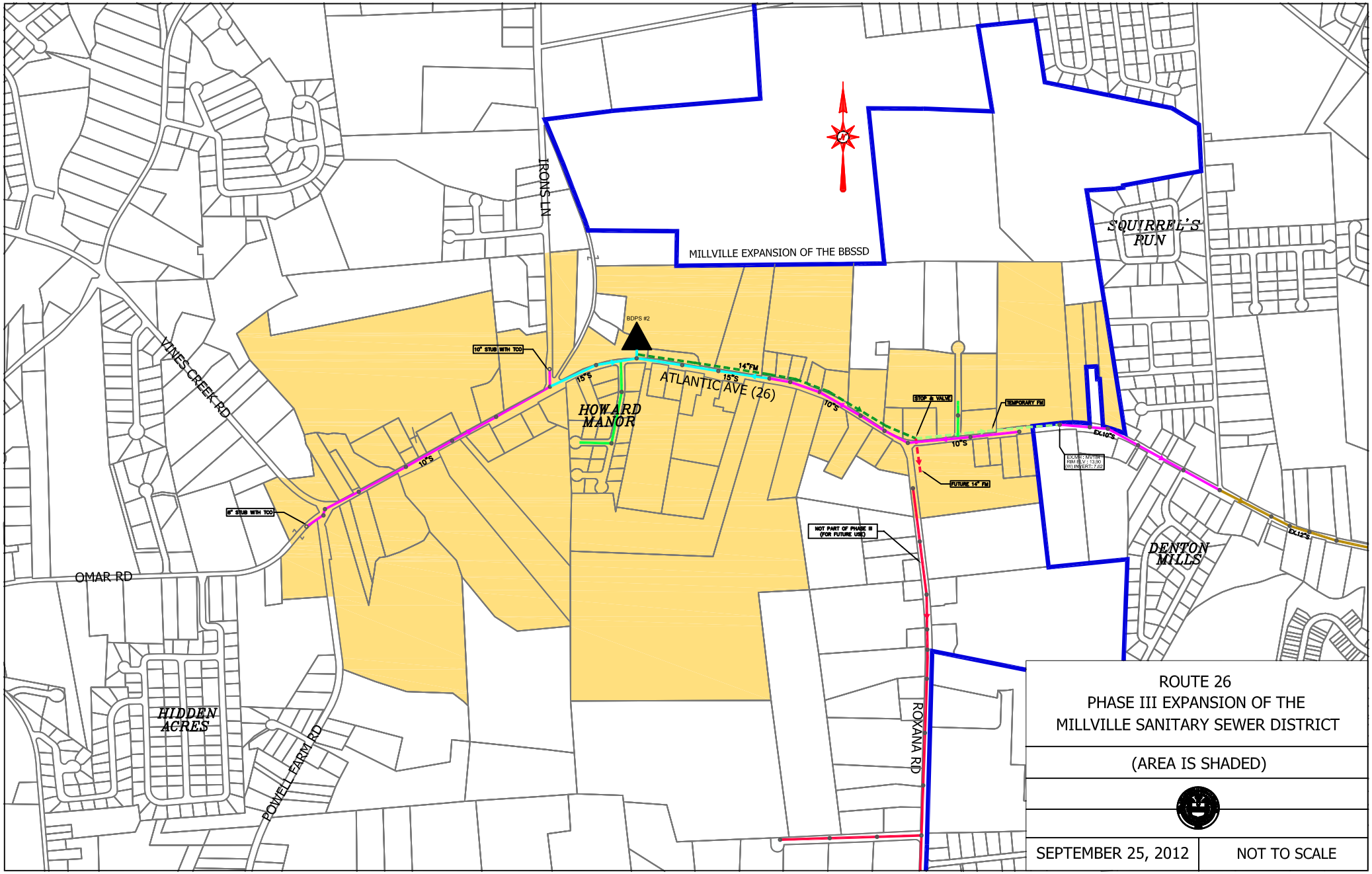

ROUTE 26
PHASE III EXPANSION OF THE
MILLVILLE SANITARY SEWER DISTRICT

(AREA IS SHADED)

SEPTEMBER 25, 2012 | NOT TO SCALE