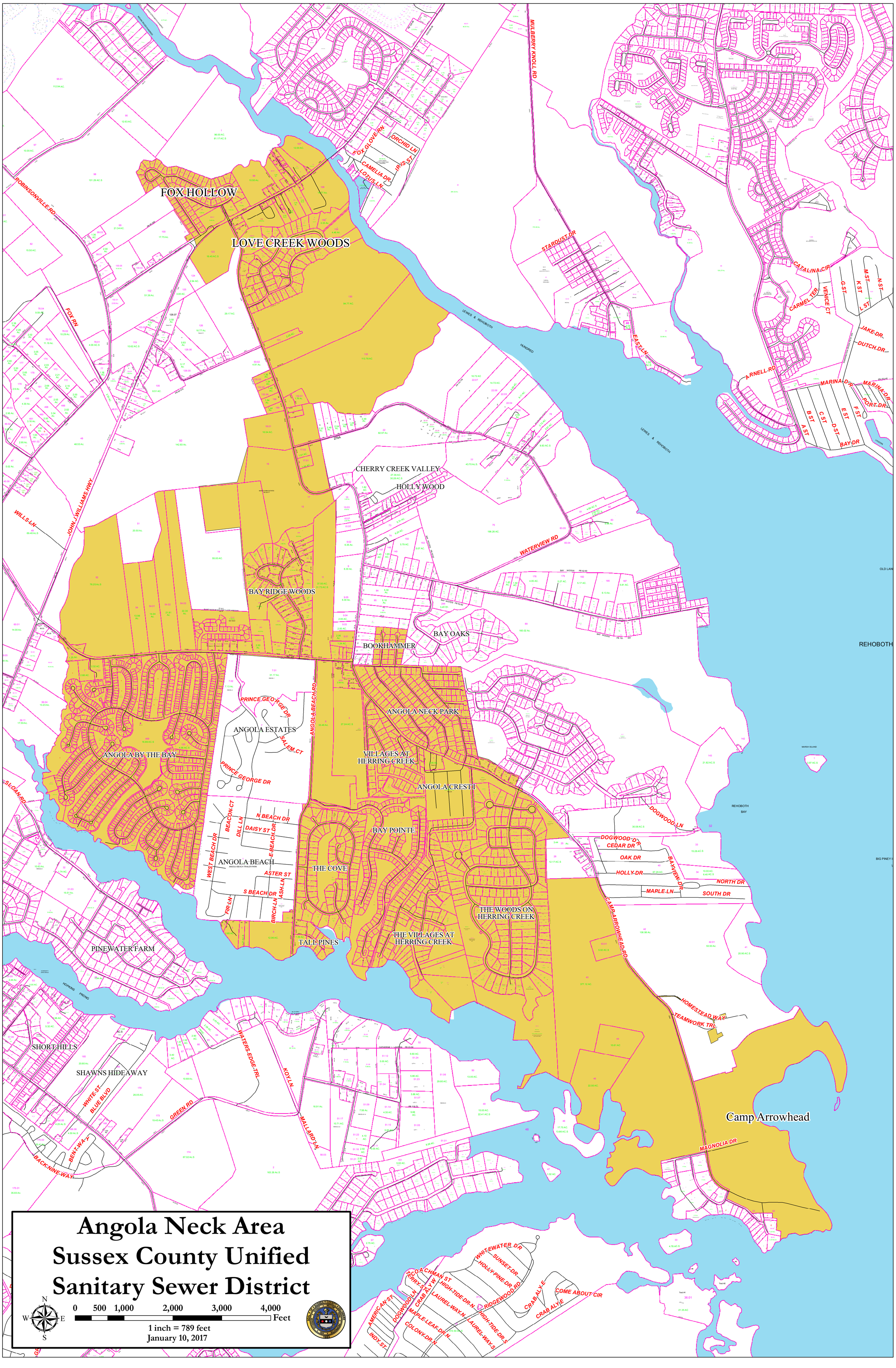
FOX HOLLOW
LOVE CREEK WOODS
CHERRY CREEK VALLEY
HOLLY WOOD
BAY RIDGE WOODS
BAY OAKS
BOOKHAMMER
ANGOLA NECK PARK
ANGOLA ESTATES
ANGOLA BY THE BAY
VILLAGES AT HERRING CREEK
ANGOLA CREST I
BAY POINTE
ANGOLA BEACH
THE COVE
THE WOODS ON HERRING CREEK
THE VILLAGES AT HERRING CREEK
TALL PINES
PINEWATER FARM
SHORT HILLS
SHAWNS HIDEAWAY
Camp Arrowhead
REHOBOTH
REHOBOTH BAY
LEWES & REHOBOTH HUNDRED
ROBINSONVILLE RD
FOX RN
JOHN J WILLIAMS HWY
WILLS LN
MULBERRY KNOLL RD
STARDUST DR
EASTLN
CATALINA CIR
CARMEL TER
VENICE CT
G ST
K ST
M ST
N ST
L ST
JAKE DR
DUTCH DR
ARNELL RD
MARINA DR
PORT DR
A ST
B ST
C ST
D ST
E ST
F ST
BAY DR
WATERVIEW RD
PRINCE GEORGE DR
SALEM CT
ANGOLA BEACH RD
SLOAN RD
BEACON CT
DILL LN
N BEACH DR
DAISY ST
E BEACH DR
WEST BEACH DR
ASTER ST
S BEACH DR
FIR LN
BIRCH LN
ASH LN
DOGWOOD LN
DOGWOOD DR
CEDAR DR
OAK DR
HOLLY DR
BAYVIEW DR
NORTH DR
MAPLE LN
SOUTH DR
CAMP ARROWHEAD RD
HOMESTEAD WAY
TEAMWORK TRL
MAGNOLIA DR
WATERS EDGE TRL
KOY LN
MALLARD LN
WHITE ST
BLUE BLVD
GREEN RD
BENT WAY
BACK NINE WAY
WHITEWATER DR
SUNSET DR
HOLLY PINE DR
RIDGEWOOD RD
CRAB ALY W
CRAB ALY E
COME ABOUT CIR
HIGH TIDE DR N
HIGH TIDE DR S
LAUREL WAY N
LAUREL WAY S
MAPLE LEAF DR N
COLONY DR N
AMERICAN ST
DOGWOOD LN
INDY ST
Angola Neck Area
Sussex County Unified
Sanitary Sewer District
N
W
E
S
0 500 1,000 2,000 3,000 4,000 Feet
1 inch = 789 feet
January 10, 2017